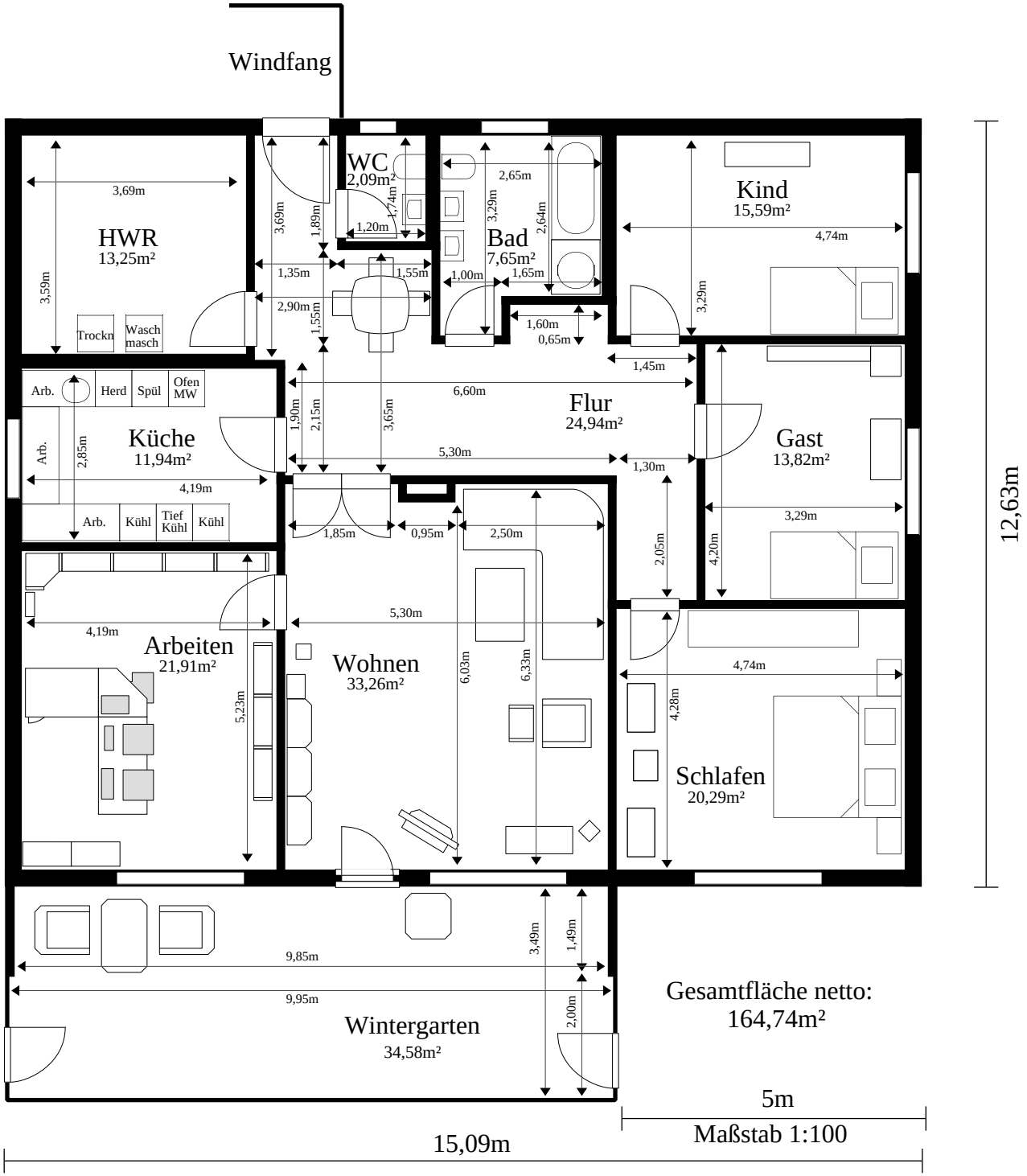

Gesamtfläche netto:
164,74m²